

LEGEND table defining symbols for property lines, easements, fire hydrant, storm sewer, and other features.

Parcel Line Table with columns for Line #, Length, Direction, Line #, Length, and Direction for various parcels.

Curve Table with columns for Curve #, Length, Radius, Delta, Chord Direction, and Chord Length.

SITE DATA table showing existing and proposed overall acreage, zoning, lot size, and building setbacks.

Parcel Area Table showing square feet and acres for various parcels (9-65).

Parcel Area Table showing square feet and acres for parcels OS-2 and OS-9.

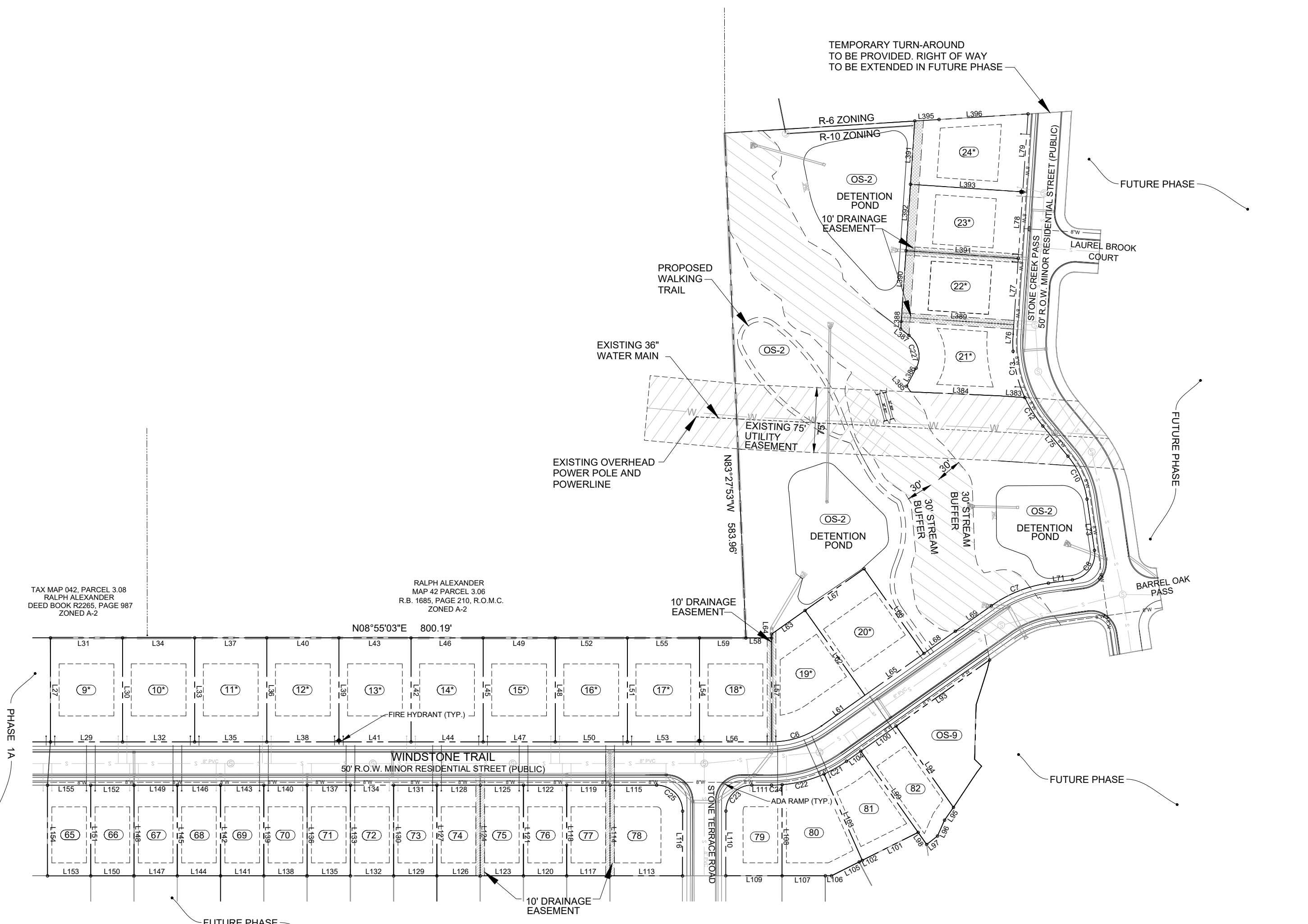
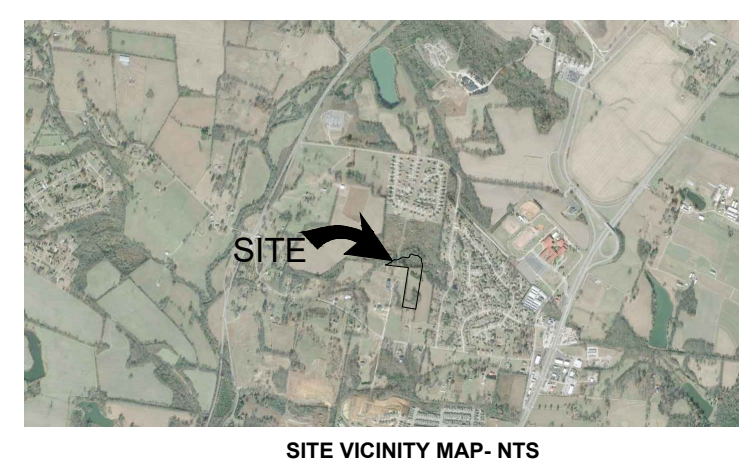
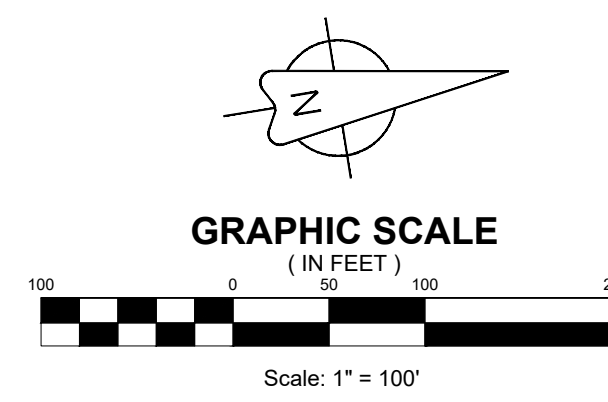

- GENERAL NOTES: 1. THE PURPOSE OF THIS PLAT IS TO CREATE 34 LOTS AND DEDICATE OPEN SPACE AREAS AND RIGHT-OF-WAY AND EASEMENTS. 2. THE PROPERTY SHOWN HEREON IS LOCATED WITHIN THE CITY OF COLUMBIA, MAURY COUNTY, TN...

SPECIAL UTILITY NOTE: THIS SURVEYOR HAS NOT PHYSICALLY LOCATED THE UNDERGROUND UTILITIES. ABOVE GRADE AND UNDERGROUND UTILITIES SHOWN WERE TAKEN FROM VISIBLE APPURTENANCES AT THE SITE, PUBLIC RECORDS AND/OR MAPS PREPARED BY OTHERS...

Formal certificate sections including Certificate of Ownership and Dedication, Certificate of Approval of Subdivision and Street Names, Certificate of Approval of Sewer System, Certificate of Approval of Water System, Certificate of Compliance, Certificate of Survey Accuracy, Certificate of Approval of Streets, Drainage and Utilities, and Certificate of Approval for Recording.

Professional seal for J. Mark Cantrell, Registered Professional Engineer No. 1222, State of Tennessee. Includes project title 'THE RIDGE AT CARTER'S STATION PHASE 1 B' and sheet number 'SHEET 1 OF 1'.

Final Plats title block containing project name, location (The Ridge at Carter's Station, The Ridge at Carter's Station, City of Columbia, Tennessee), and sheet information.