

The name DUTCH BROS. and all associated logos, distinctive designs, content, information, and other materials featured, contained herein, and made available by Dutch Bros., including but not limited to, the "hook and leaf" of the establishments and products, all text, images, colors, configurations, graphics, designs, illustrations, photographs, and pictures (collectively, the "Materials") are owned by and/or licensed by DB Franchising USA, LLC and are protected by copyright, trademark, trade dress, patent, and/or other intellectual property rights and unfair competition laws under the United States and foreign laws.

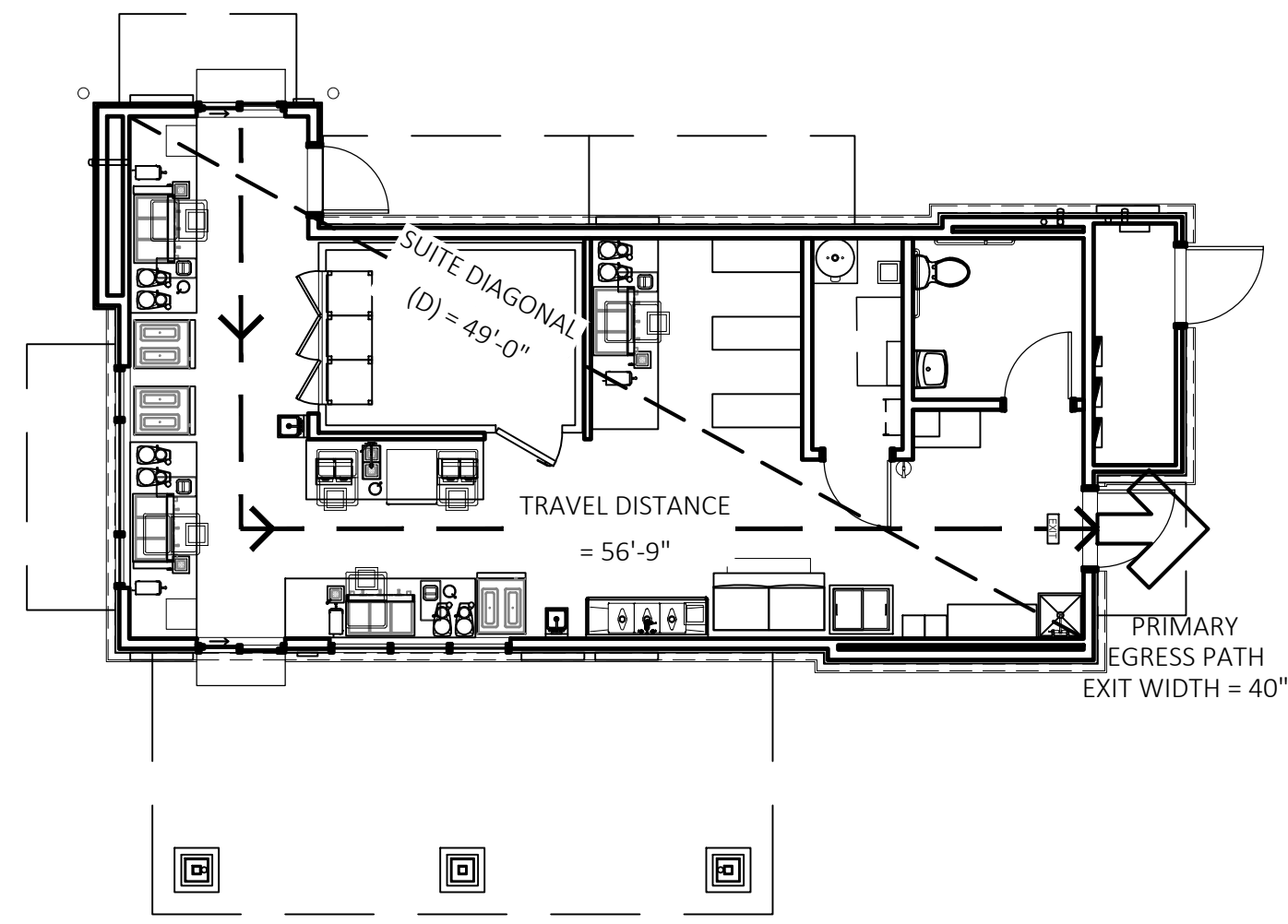

3 FIRE/LIFE SAFETY PLAN
SCALE: 1/8" = 1'-0"

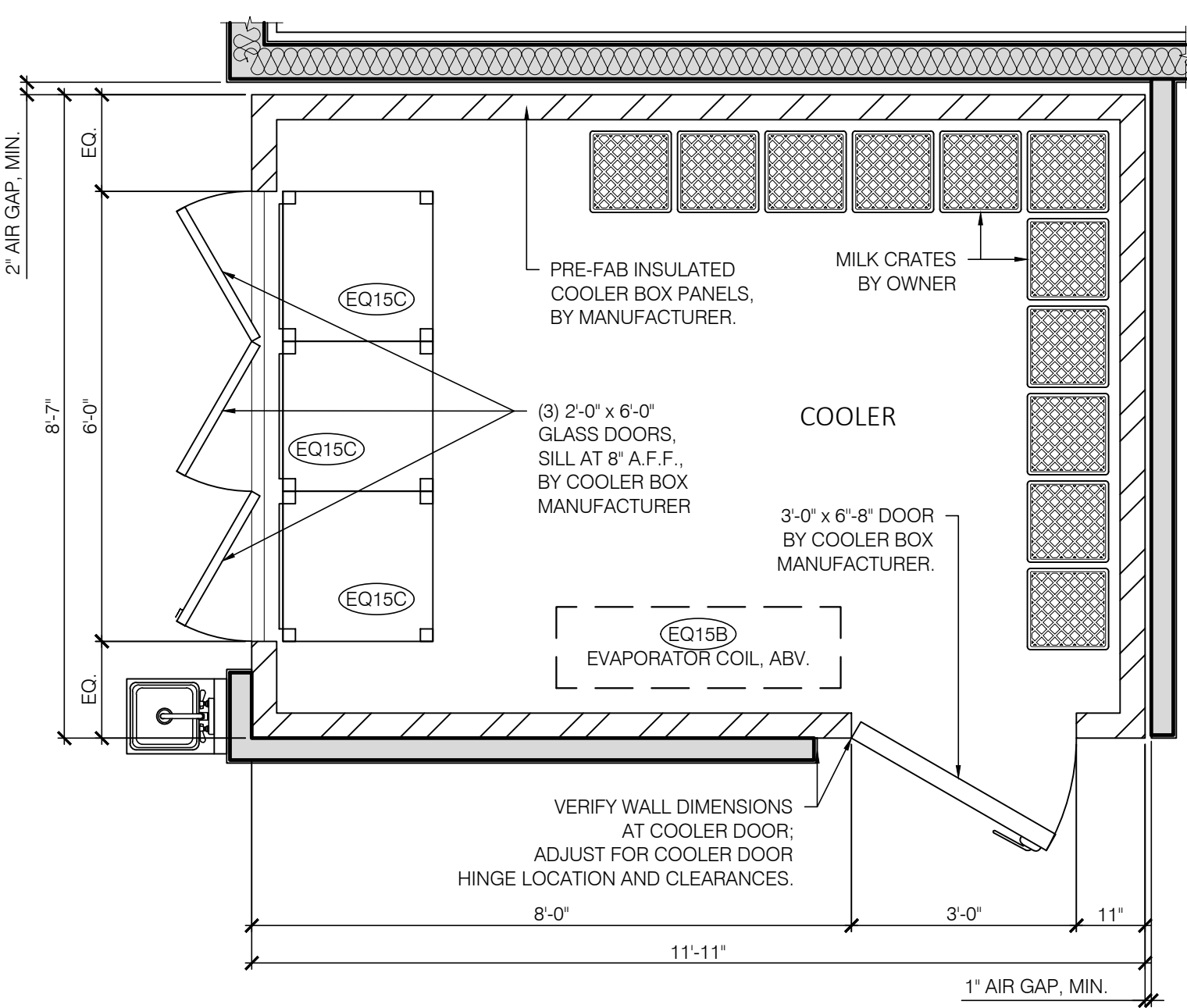

2 ENLARGED COOLER PLAN
SCALE: 1/2" = 1'-0"

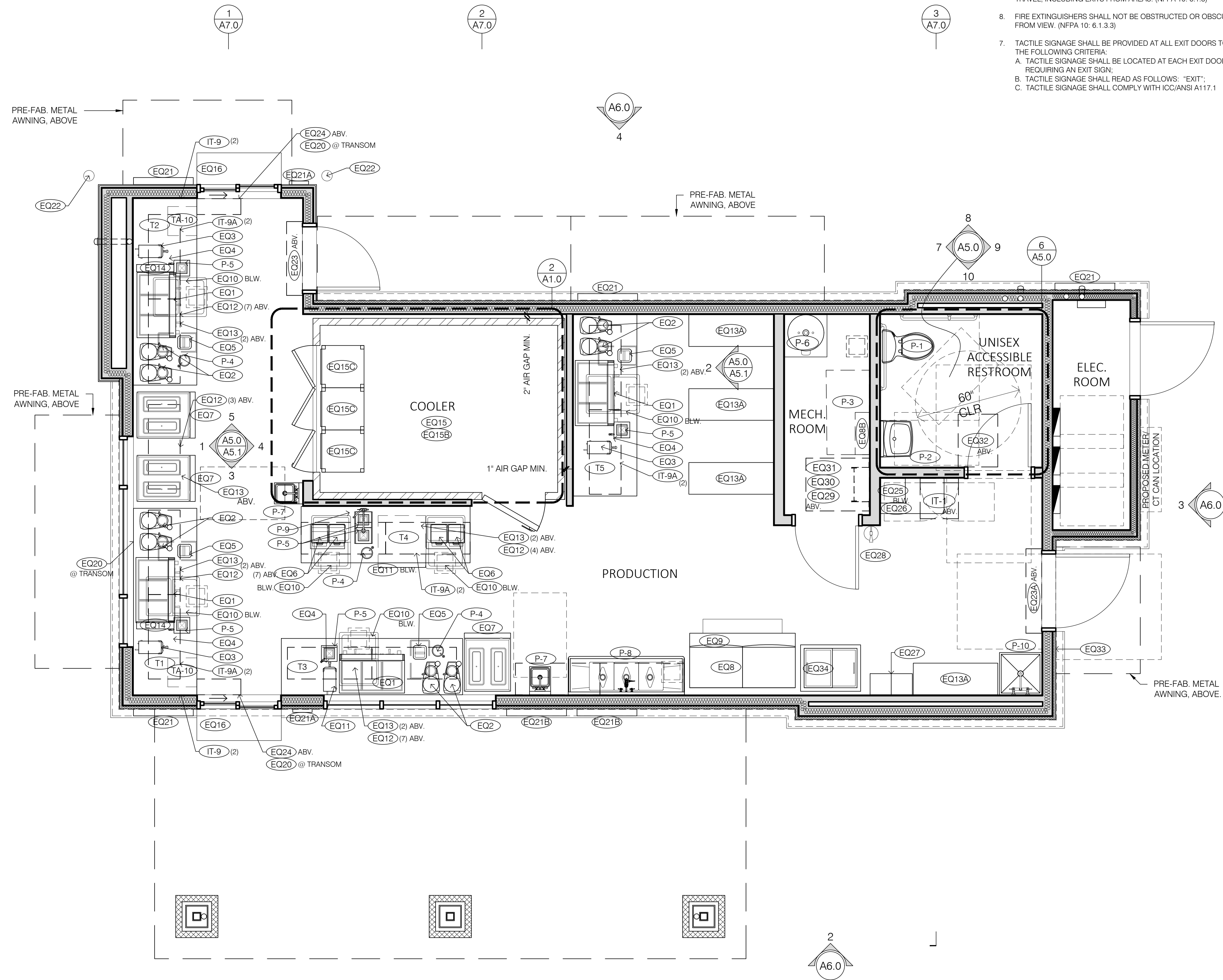

- COOLER GENERAL NOTES:**
- COOLER INSULATION VALUES FOR WALLS, CEILING, AND DOORS SHALL BE MIN. R-25
 - AUTOMATIC DOOR CLOSERS SHALL BE PROVIDED THAT FULLY CLOSE WALK-IN DOORS THAT HAVE BEEN CLOSED TO WITHIN 1 INCH OF FULL CLOSURE
 - DOORWAYS SHALL HAVE STRIP DOORS, CURTAINS, SPRING-HINGED DOORS OR OTHER METHOD OF MINIMIZING INFILTRATION WHEN DOORS ARE OPEN

- GENERAL NOTES:**
- THIS DRAWING IS FOR EQUIPMENT LAYOUT PURPOSES ONLY. PLEASE SEE FLOOR PLAN FOR FULLY DIMENSIONED PARTITION LOCATIONS AND ASSEMBLIES.
 - NOTE: PLEASE SEE SHEET G1.0 COVER SHEET, FOR CODE SUMMARY, BUILDING DATA AND EXIT ACCESS REQUIREMENTS.
 - G.C. TO VERIFY ALL DIMENSIONS IN THE FIELD BEFORE COMMENCING CONSTRUCTION.
 - ALL FIRE EXTINGUISHERS SHALL BE STATE OF TENNESSEE CERTIFIED. ALL FIRE EXTINGUISHERS SHALL BE PROPERLY MOUNTED AT THE HEIGHT REQUIREMENTS OF NO HIGHER THAN 4'-6" A.F.F. TO THE TOP OF THE EXTINGUISHER AND AT LEAST 6" FROM FLOOR TO THE BOTTOM OF EXTINGUISHER. (NFPA 10: 6.1.3.8)
 - ALL PROPERLY MOUNTED FIRE EXTINGUISHERS SHALL NOT EXCEED 75' OF TRAVEL DISTANCE APART. (NFPA 1: 6.1)
 - FIRE EXTINGUISHERS SHALL BE CONSPICUOUSLY LOCATED WHERE THEY ARE READILY ACCESSIBLE AND IMMEDIATELY AVAILABLE IN THE EVENT OF FIRE. (NFPA 10: 6.1.3)
 - FIRE EXTINGUISHERS SHALL BE LOCATED ALONG NORMAL PATHS OF TRAVEL, INCLUDING EXITS FROM AREAS. (NFPA 10: 6.1.3)
 - FIRE EXTINGUISHERS SHALL NOT BE OBSTRUCTED OR OBSCURED FROM VIEW. (NFPA 10: 6.1.3.3)
 - TACTILE SIGNAGE SHALL BE PROVIDED AT ALL EXIT DOORS TO MEET THE FOLLOWING CRITERIA:
 A. TACTILE SIGNAGE SHALL BE LOCATED AT EACH EXIT DOOR REQUIRING AN EXIT SIGN;
 B. TACTILE SIGNAGE SHALL READ AS FOLLOWS: "EXIT";
 C. TACTILE SIGNAGE SHALL COMPLY WITH ICC/ANSI A117.1



ARCHITECT
 CORALIC, LLC
 EDIN CORALIC
 9700 MACKENZIE ROAD, STE. 222,
 ST. LOUIS, MO 63123
 p: 314.578.4953
 e: edin@coralicarchitecture.com
STRUCTURAL ENGINEER
 JAMES C. KREHER
 JIM KREHER
 208 N. MAIN STREET,
 COLUMBIA, IL 62236
 p: 618.281.8505
 jimk@kreherengineering.com
MEP ENGINEER
 Case Engineering
 DARRRELL R. CASE
 796 MERUS CT.,
 FENTON, MO 63026
 T. 636.349.1600 F. 636.349.1730
 dcase@caseengineeringinc.com

EDIN CORALIC ARCHITECT
No. 107011 - EXP. 11-30-2022

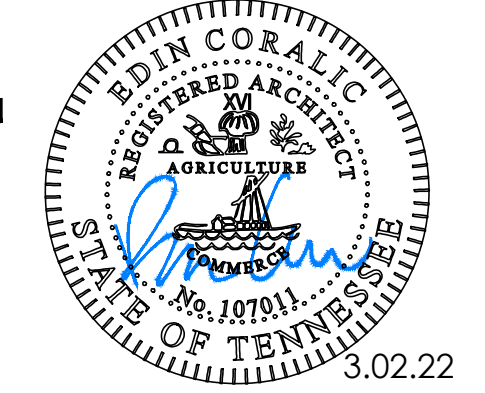

Project No: TN0602
 Dutch Bros Coffee -
 New Freestanding Store
 813 S. JAMES CAMPBELL BLVD.,
 COLUMBIA, TN 38401
 for: Dutch Bros Coffee
 110 SW 4TH ST. GRANTIS PASS, OR 97526

ISSUED FOR PERMIT :
3.02.2022

REV. DATE:	DESCRIPTION:

SHEET NAME:
EQUIPMENT/ ENLARGED COOLER/ FIRE-LIFE SAFETY PLANS

SHEET NUMBER:

A1.0

© 2021 DB Franchising USA, LLC