

The name DUTCH BROS. and all associated logos, content, information, and other materials featured, displayed, contained herein, and made available by Dutch Bros., including but not limited to, the "hook and leaf" of the establishments and products, all text, images, colors, configurations, graphics, designs, illustrations and pictures (collectively, the "Materials") are owned by and/or licensed by DB Franchising USA, LLC and are protected by copyright, trademark, trade dress, patent, and/or other intellectual property rights and unfair competition laws under the United States and foreign laws.

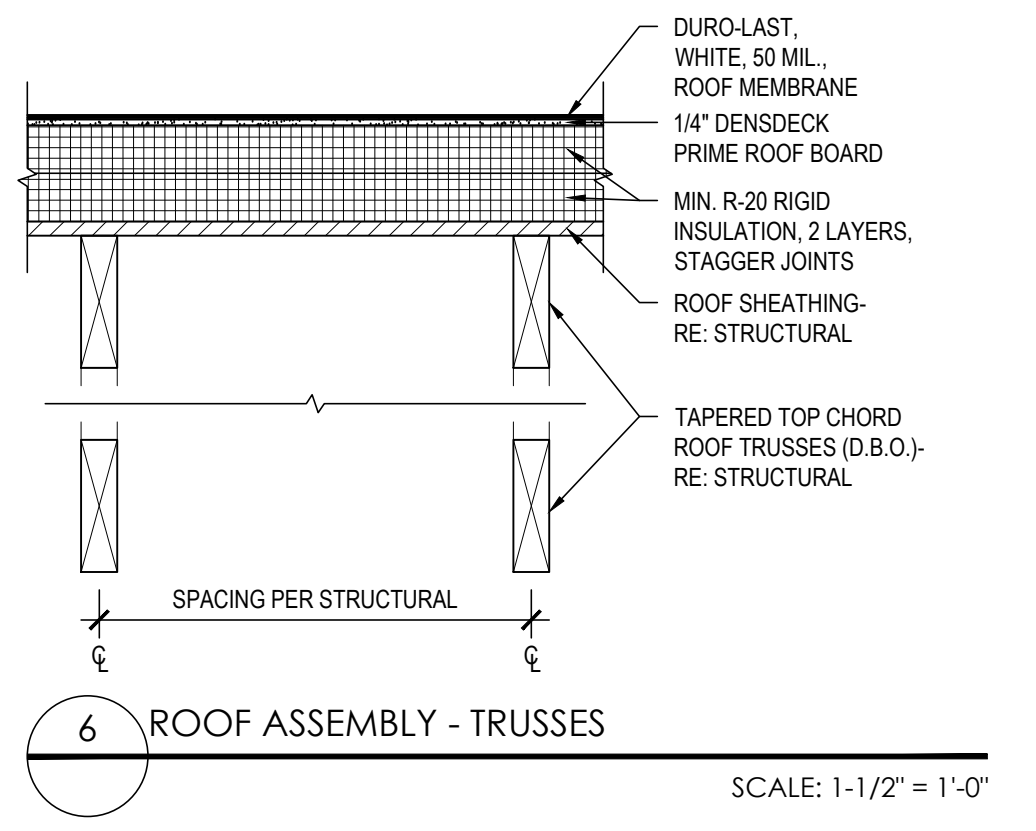

GENERAL NOTES:

- COORDINATE WITH STRUCTURAL DRAWINGS FOR SIZES, CONNECTION DETAILS OF WOOD FRAMING, POSTS, JOISTS, GIRDERS, WOOD DECKING AND OTHER STRUCTURAL COMPONENTS.
- COORDINATE WITH STRUCTURAL DRAWINGS FOR REINFORCEMENT OF CONCRETE SLABS, FOOTINGS, FOUNDATIONS, AND WALL TYPES.
- COORDINATE WINDOW TYPES WITH FLOOR PLANS AND FRAME TYPES. PROVIDE BITUMINOUS DAMPPROOFING ON ALL EXTERIOR WALLS BELOW GRADE LEVEL AS INDICATED IN THE SPECIFICATIONS.
- AIR BARRIER JOINTS AND SEAMS SHALL BE SEALED, INCLUDING SEALING TRANSITIONS IN PLACES AND CHANGES IN MATERIALS. THE JOINTS AND SEALS SHALL BE SECURELY INSTALLED IN OR ON THE JOINT FOR ITS ENTIRE LENGTH SO AS NOT TO DISLODGE, LOOSEN OR OTHERWISE IMPAIR ITS ABILITY TO RESIST POSITIVE AND NEGATIVE PRESSURE FROM WIND, STACK EFFECT AND MECHANICAL VENTILATION.
- PENETRATIONS OF THE AIR BARRIER SHALL BE CALKED, GASKETED OR OTHERWISE SEALED IN A MANNER COMPATIBLE WITH THE CONSTRUCTION MATERIALS AND LOCATION.

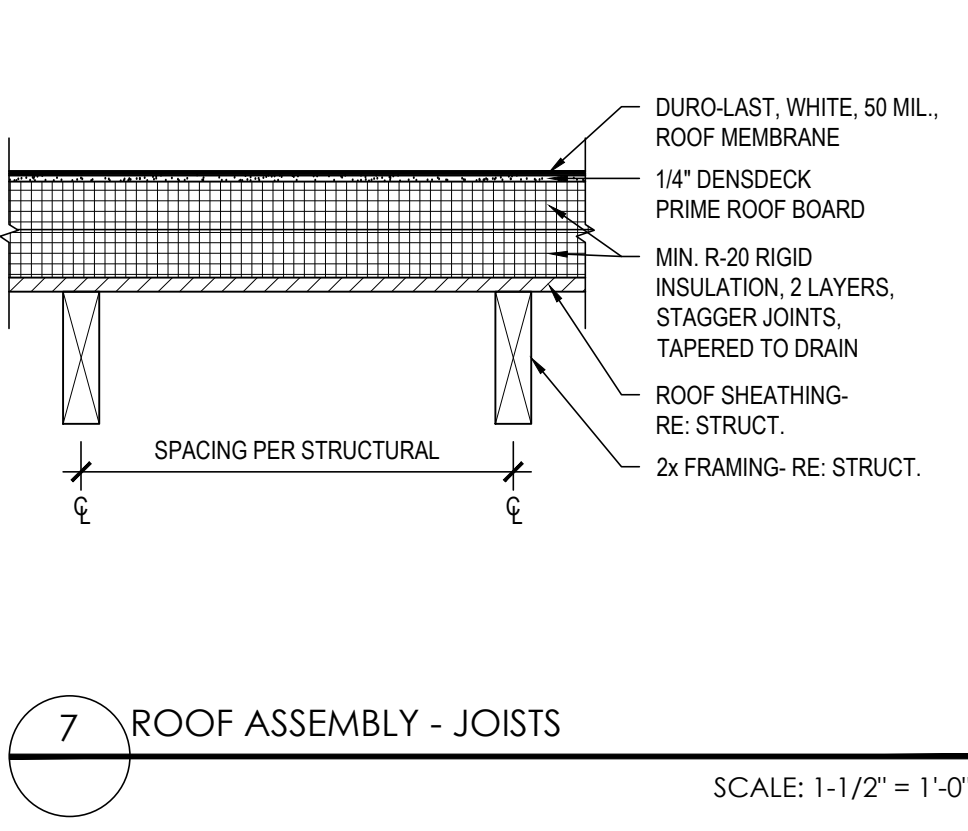
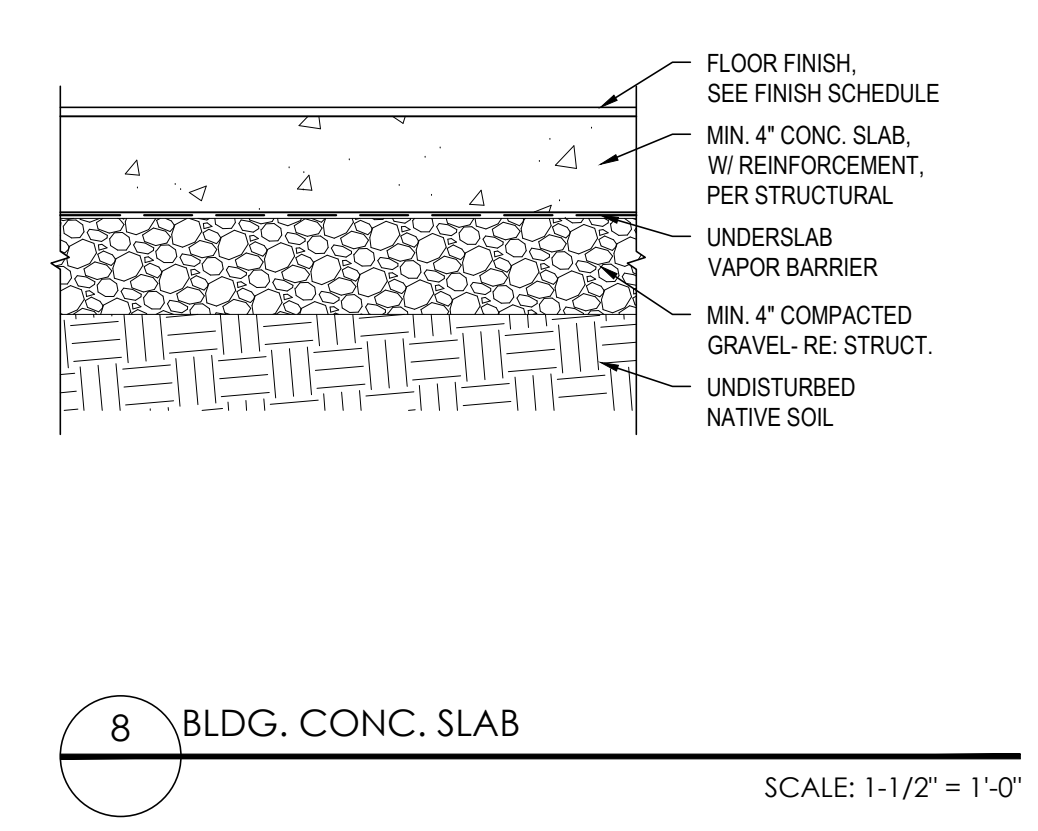
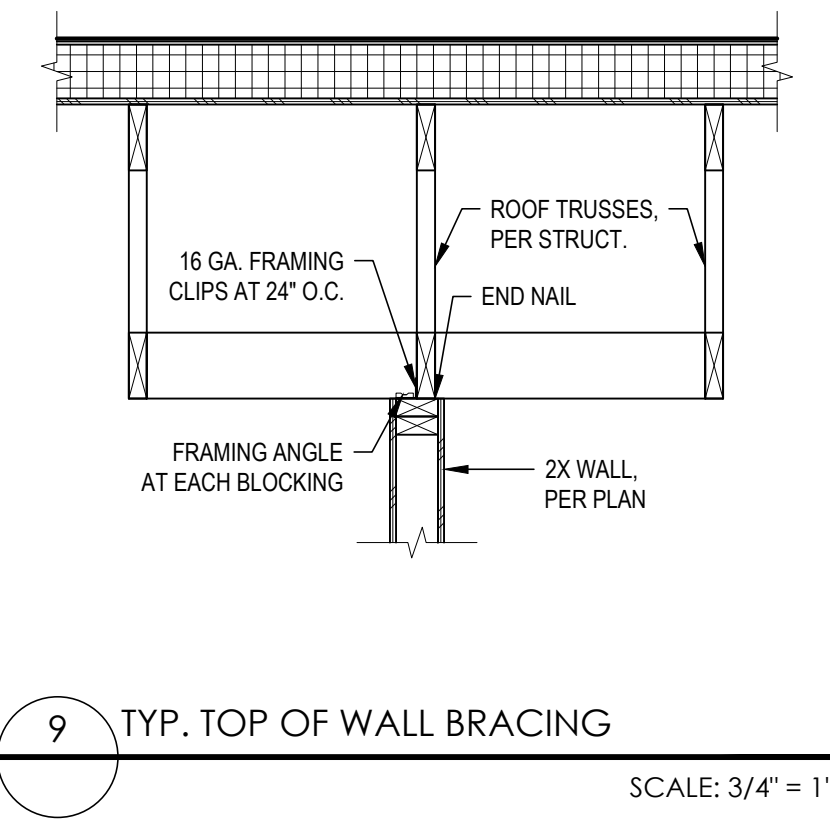

ARCHITECT
CORALIC, LLC
EDIN CORALIC
9700 MACKENZIE ROAD, STE. 222,
ST. LOUIS, MO 63123
p: 314.578.4953
e: edin@coralicarchitecture.com

STRUCTURAL ENGINEER
JAMES C. KREHER
JIM KREHER
208 N. MAIN STREET,
COLUMBIA, IL 62236
p: 618.281.8505
jimk@kreherengineering.com

MEP ENGINEER
Case Engineering
DARRELL R. CASE
796 MERUS CT.,
FENTON, MO 63026
T. 636.349.1600 F. 636.349.1730
dcase@caseengineeringinc.com

EDIN CORALIC ARCHITECT
No. 107011 - EXP. 11-30-2022

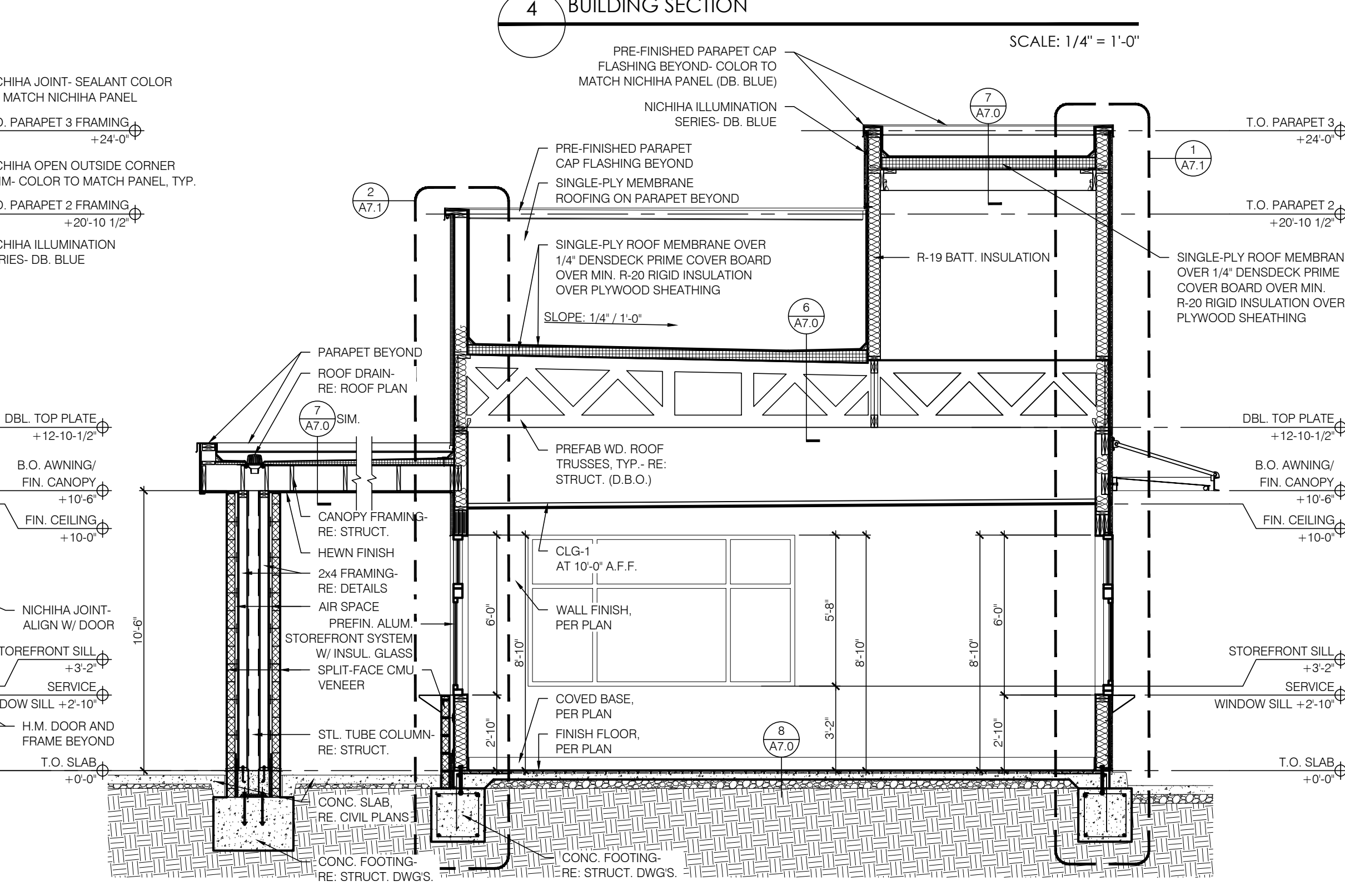
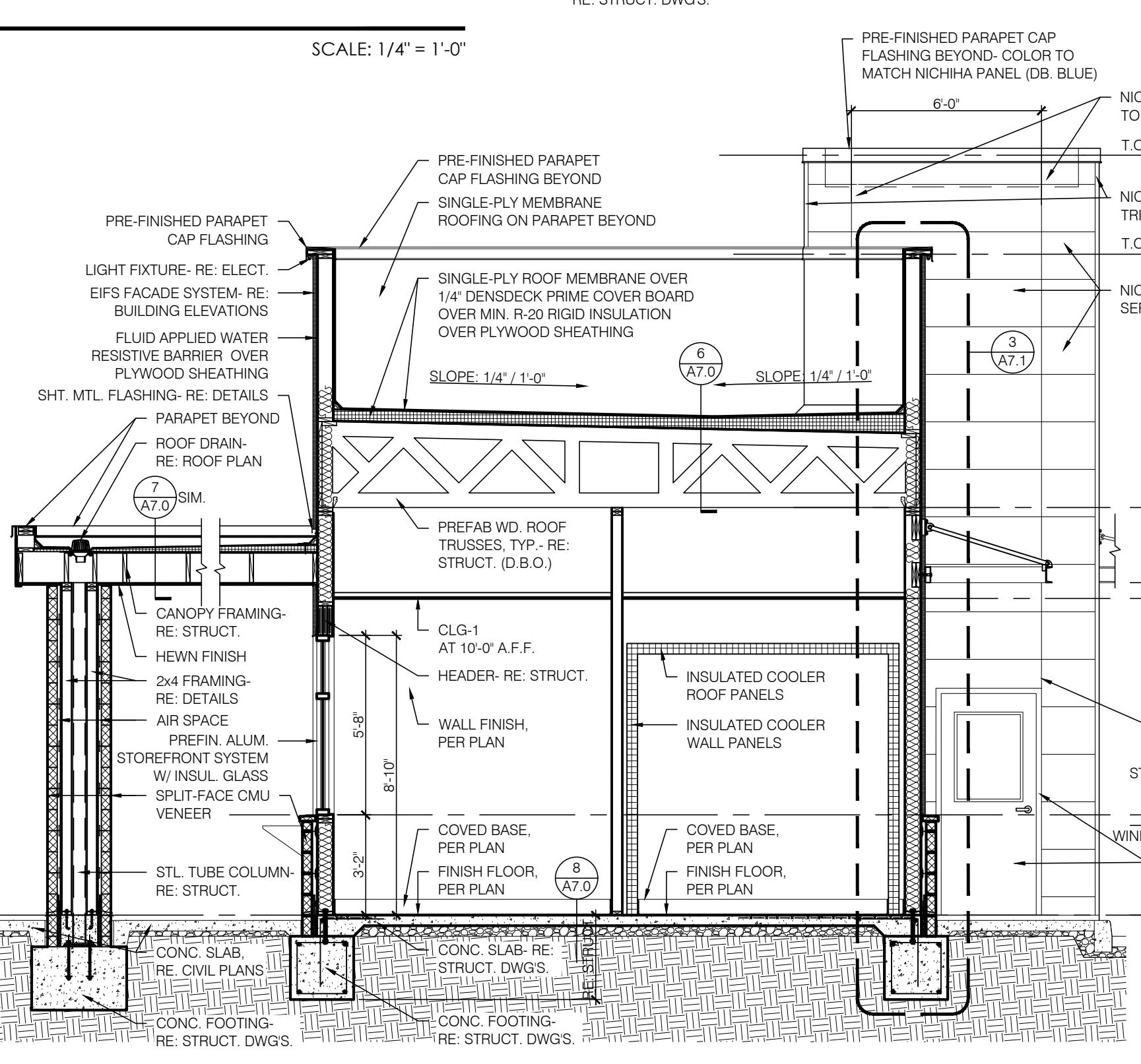
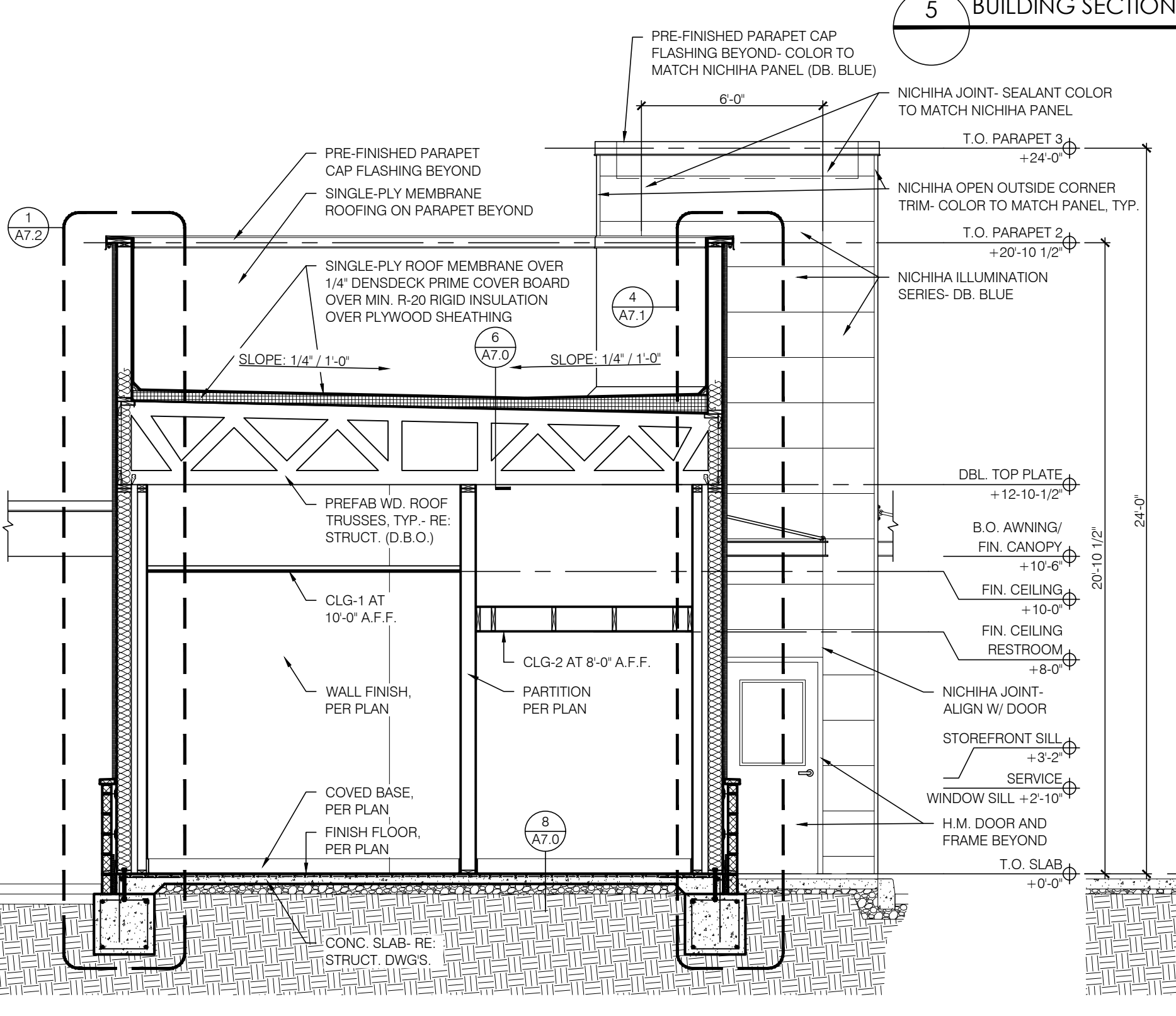
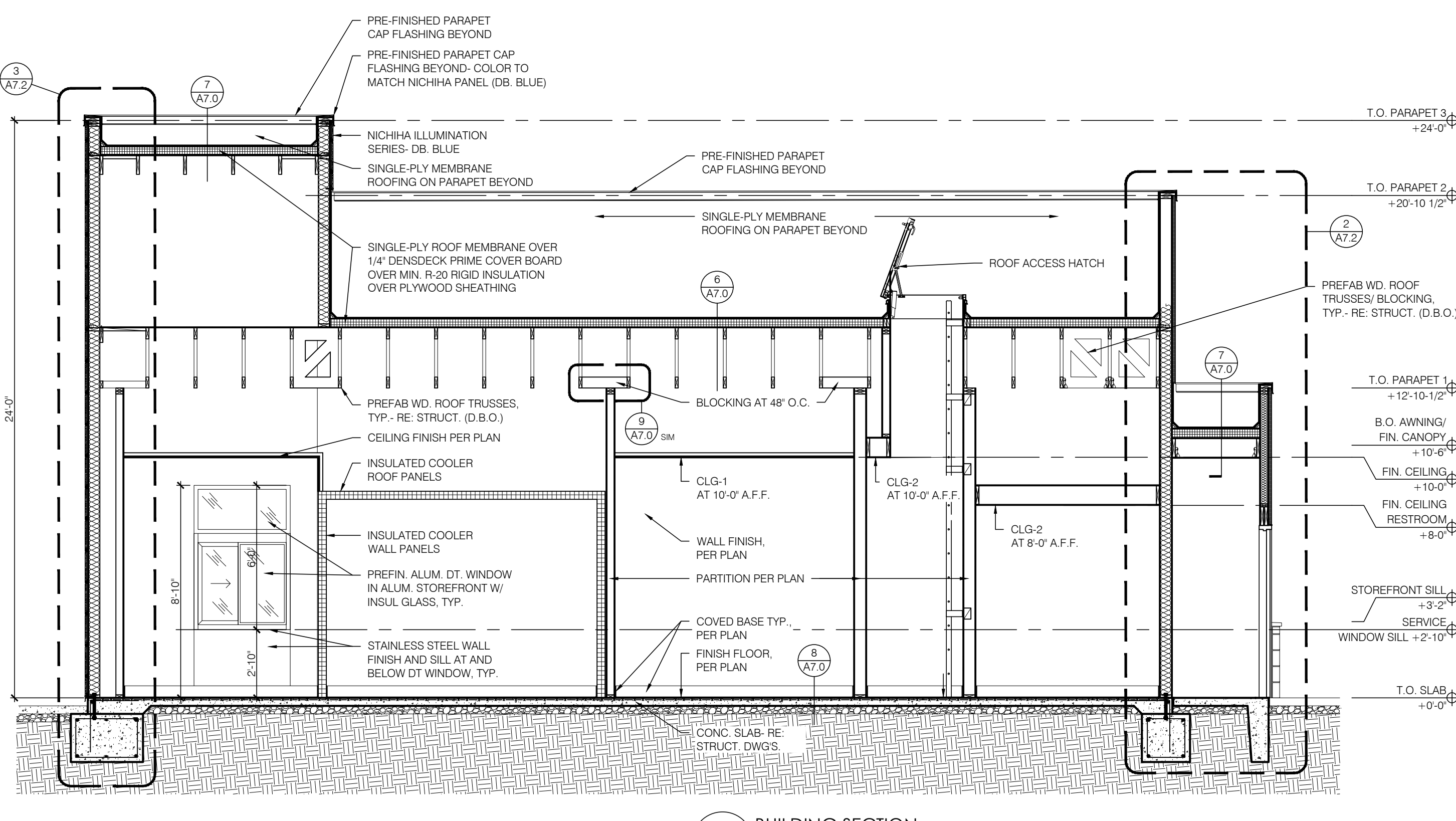
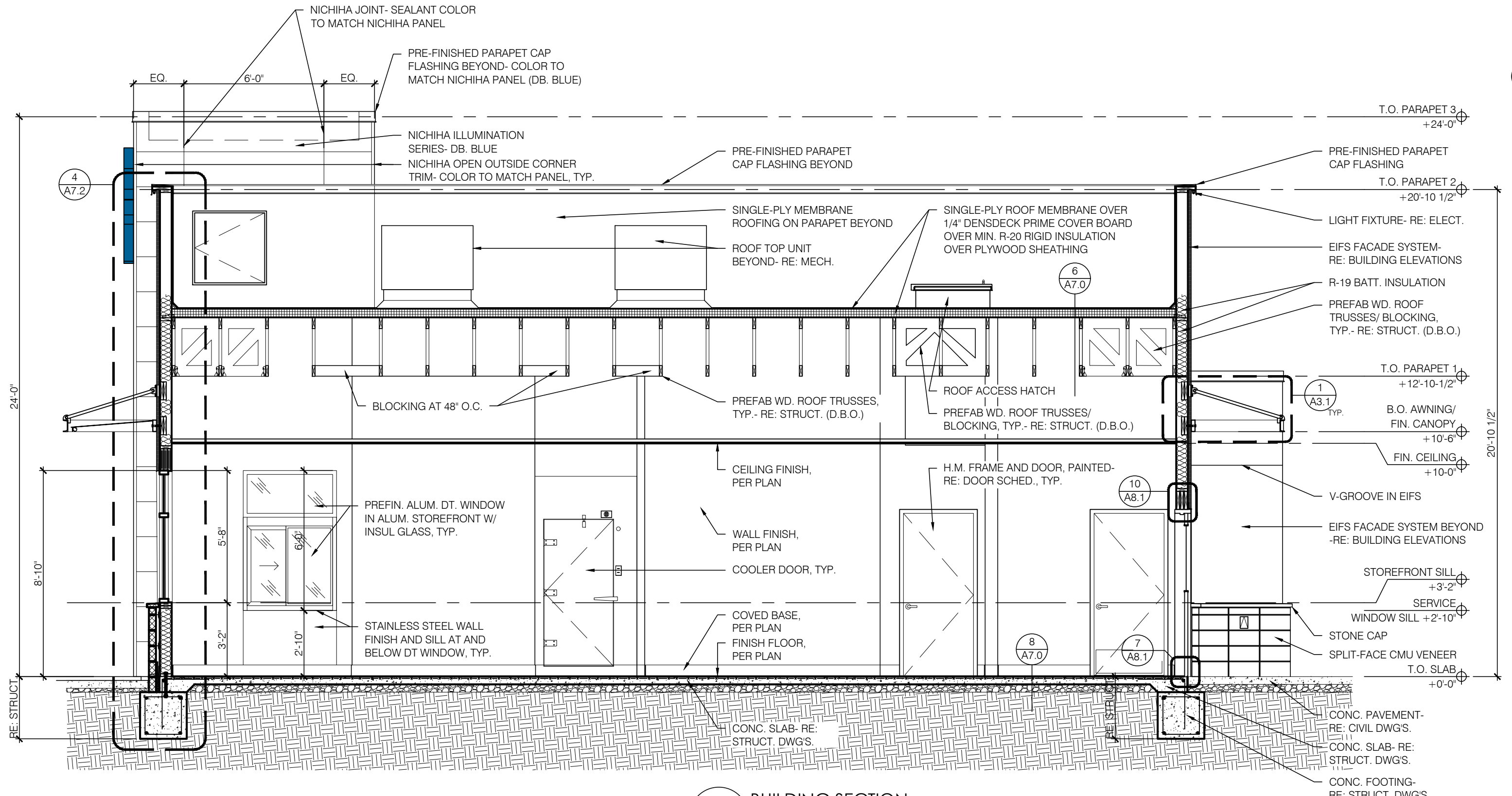
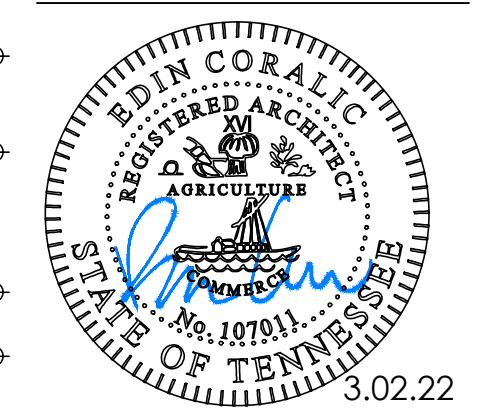

Project No: TN0602
Dutch Bros Coffee -
New Freestanding Store
813 S. JAMES CAMPBELL BLVD,
COLUMBIA, TN 38401
for: Dutch Bros Coffee
110 SW 4TH ST. GRANT'S PASS, OR 97526

ISSUED FOR PERMIT :
3.02.2022

REV. DATE:	DESCRIPTION:

SHEET NAME:

BUILDING SECTIONS

SHEET NUMBER:

A7.0